

SATB CHORAL COLLECTION

THE
CAROLS
OF
CHRISTMAS
VOL. 2

cct CCT MUSIC

A COMMUNITY CAROL CELEBRATION FOR ALL AGES

CREATED BY
PHIL BARFOOT
ARRANGED & ORCHESTRATED BY
TREY IVEY

FREE NARRATION AND DRAMA SCRIPT BY LISA PARKER AVAILABLE ONLINE

Featuring *The Indian Trail Choir* from

Indian Trail, North Carolina

Dr. Mike Whitson
Senior Pastor

Dr. Matthew Slemph
Minister of Music

Trey Ivey
Music Arranger

Located east of downtown Charlotte, First Baptist Church Indian Trail is an exciting and vibrant church focused on its mission to love and lead everyone we meet into an everyday walk with Christ. The church was organized in 1951 with 29 founding members. By 1982, it had grown to 446 members. On April 1, 1983, Dr. Mike Whitson became the new Senior Pastor. Thirty-seven years later, the church has experienced phenomenal growth under Dr. Whitson's leadership and actively ministers to its 7200 members. Our mission and objective centers around our conviction that Everyday Matters!

INSTRUMENTATION

FLUTE 1, 2 (PENNY WHISTLE/ALTO FLUTE)
OBOE
CLARINET 1, 2
TRUMPET 1, 2, 3
FRENCH HORN 1, 2, 3
(a 4th part is included on "Overture")
TROMBONE 1, 2
TROMBONE 3
TUBA

ALTO SAX (Solo part on "A Soulful Holy Night" and "Sing Joy to the World")
TENOR SAX (Solo part on "Sing Joy to the World")
BARITONE SAX (Solo part on "Sing Joy to the World")
VIOLIN 1, 2*
VIOLA*
CELLO/BASSOON
DOUBLE BASS

PERCUSSION 1, 2 (3)
(also includes an optional Drumline on "Celtic Christmas Celebration")
TIMPANI
RHYTHM
LEAD SHEET
HARP
FULL SCORE
KEYBOARD STRING
REDUCTION

SUBSTITUTE PARTS

CLARINET 3 (doubles Viola)
BASS CLARINET (doubles Cello/Bassoon)
BASS CLARINET (doubles Double Bass)
SOPRANO SAX (doubles Oboe)
ALTO SAX 1, 2, 3 (4) (doubles French Horn 1, 2, 3)

TENOR SAX/BARITONE T.C. (doubles Trombone 1, 2)
BARITONE SAX (doubles Tuba)

**simplified parts included*

Instrumentation may vary slightly from song to song.

THE
CAROLS
OF
CHRISTMAS
VOL. 2

A COMMUNITY CAROL CELEBRATION FOR ALL AGES

Created by **Phil Barfoot**
Arranged and Orchestrated by **Trey Ivey**

Featuring **The Indian Trail Choir from
First Baptist Church, Indian Trail, NC**

FREE NARRATION AND DRAMA SCRIPTS BY LISA PARKER AVAILABLE ONLINE!

Art Direction and Cover Design by **Mike Russo**
Music Preparation by **Brent Roberts**
Edited by **Ken Barker** and **Deborah Hickerson**
Production Assistance: **Sheri Barfoot**

PRODUCTS AVAILABLE	ITEM NUMBER	UPC
Choral Book005823186	6-34337-964287
Listening CD005828945	8-40154-501424
Bulk Listening CDs (pack of 10)005828920	8-40154-501172
Accompaniment CD (split track)005829000	8-40154-501974
Soprano Rehearsal Track CD005828946	8-40154-501431
Alto Rehearsal Track CD005829002	8-40154-501998
Tenor Rehearsal Track CD005828960	8-40154-501578
Bass Rehearsal Track CD005828919	8-40154-501165
Orchestration (CD-ROM)005828988	8-40154-501851
Rhythm Charts (CD-ROM)005828990	8-40154-501875
Custom Orchestra Parts*005828921	8-40154-501189
Promo Pak (Choral Book and Listening CD)005828989	8-40154-501868
Accompaniment DVD (split track/click track)005829001	8-40154-501981
Multitrack Stem MP3s** (DVD-ROM)005828959	8-40154-501561

* To order individual orchestra parts, call Music Direct at 1-800-436-3869.

** Includes soloed stem mix wav files for these instruments: Click, Drums, Bass Guitar, Acoustic and Electric Guitar, Piano, Keyboards/Synth, Strings, Brass, Woodwinds, Percussion, Timpani, Choir. These tracks can be used to supplement your orchestra and fill in for instruments you may not have.

If your church would be interested in utilizing these arrangements and tracks for a custom recording, contact:

CCT Music, 3326 Aspen Grove Drive, Suite 140, Franklin, TN 37067; (615) 771-2665;
(615) 224-0923 (fax); cct@celebrationconcerttours.com (email); www.cctmusic.com (website)

Lifeway[™]

© Copyright 2021 Lifeway Worship, Nashville, TN 37234. Printed in the United States of America.
Possession of a CCLI license does not grant permission to make copies of this music.
For clarification of the rights CCLI grants, please call 1-800-234-2446.

FOREWORD

Christmas just wouldn't be Christmas without the wonderful carols we love to sing year after year! I never get tired of singing those meaningful, colorful, emotional, and nostalgic tunes every Christmas!

The Carols of Christmas, Volume 2 is designed to involve and engage the audience (congregation) in celebration as they join the choir in singing. Many of the songs have specific places (some in their entirety) in which the congregation worships with the choir.

The **Accompaniment DVD** clearly labels where the congregation is invited to sing (with congregation) and where the choir sings alone (choir only). I STRONGLY ENCOURAGE you to utilize this great tool to facilitate the involvement of the congregation. **Lyric Text Files** are also available to accomplish this if not using the DVD.

Of course, having the choir director (or separate leader on stage) cue the congregation to join greatly enhances the participation.

Let's fill our churches, concert halls, shopping malls, and all our performances this Christmas with the joyful sound of singing as we join together in celebrating the birth of the King of kings and Lord of Lords!

Special thanks to all of you who have made this 20th collection in the series a possibility by your overwhelming response to the first 19 choral collections:

Portraits of Christmas, Colors of Christmas, Treasures of Christmas, The Spirit of Christmas, The Glory of Christmas, The Joy of Christmas, The Splendor of Christmas, The Wonder of Christmas, The Promise of Christmas, The Gift of Christmas, The Hope of Christmas, The Light of Christmas, The Song of Christmas, The Heart of Christmas, The Journey of Christmas, The Story of Christmas, The Worship of Christmas, The Carols of Christmas, and The Miracle of Christmas!

As always, I am grateful for my good friends, Brian Brown, Craig Adams, Ken Barker, and the incredible creative team at Lifeway Worship! Their constant support and encouragement over the past 14 years has been amazing! You guys are the BEST!

Lisa Parker, from Bellevue Baptist Church, has created a wonderful narration and drama script to be used to help communicate the message of each song (see "Suggested Uses" below).

Also, **Multitrack Stem MP3s** are available to complement your instrumentation. And don't forget the **Accompaniment DVD!**

God's BEST to you as you lead your choir, community, and congregation in *The Carols of Christmas, Volume 2*.

Phil Barfoot

SUGGESTED USES

There are many ways to use *The Carols of Christmas, Volume 2*! Here are just a few ...

- As a **collection**, selecting the songs and moments you need to create your Christmas production
- As a **resource**, using these great carols with choir and congregation throughout the entire Christmas season
- As a **narrated musical or dramatic musical**, using the effective narration or drama script provided free online at www.lifeway.com/worship (search for *The Carols of Christmas, Volume 2*).

ALSO AVAILABLE

- An **Accompaniment DVD** to visually enhance your celebration. The DVD clearly labels where the congregation is invited to sing (with congregation) and where the choir sings alone (choir only). We STRONGLY ENCOURAGE you to utilize this great tool to facilitate the involvement of the congregation.
- **Lyric Text Files** for congregational participation. These are also available if not using the DVD.
- **Multitrack Stem MP3**: This disc includes soloed stem mix wav files for the following instruments: Drums, Bass Guitar, Acoustic and Electric Guitar, Piano, Keyboards/Synth, Strings, Brass, Woodwinds, Percussion, Timpani, Choir, and Click. These tracks can be used to complement your orchestra and fill in for instruments you may not have.
- **Simplified String Parts** are also included with the orchestration for your convenience.

If you would like to record this project with your choir and soloists, CCT MUSIC can handle all the details for you. We have recorded over 600 choirs and would love to work with you. You can "mix and match" any of the songs in this collection with our large library of tracks from the finest arrangers in choral music. For more information, contact

CCT Music - 3326 Aspen Grove Drive, Suite 140, Franklin, TN 37067
cct@celebrationconcerttours.com (email) www.cctmusic.com (website)
615-771-2665 / 615-224-0923 (fax)

CONTENTS

In Order of Performance

Festive Overture	4
Celtic Christmas Celebration	8
<i>includes Hark! the Herald Angels Sing; He Is Born;</i>	
<i>and Angels, from the Realms of Glory</i>	
Come, Adore Him	21
<i>includes O Come, All Ye Faithful; O Come, O Come, Emmanuel;</i>	
<i>and God Rest Ye Merry, Gentlemen</i>	
Christmastime	36
A Soulful Holy Night	50
<i>includes O Holy Night! and Falling Down on Our Knees</i>	
Behold Him	69
Jesu, Joy!	84
<i>includes Jesu, Joy of Man's Desiring and Angels We Have Heard on High</i>	
Lord of Glory	101
<i>includes Holy Savior, We Adore You; Lord of Glory; I Love You, Lord Jesus;</i>	
<i>and Thou Didst Leave Thy Throne</i>	
Sing Joy to the World	111
Worthy Is the Lamb with Gloria	124
Light of Hope with Silent Night	139
Worship His Name Medley	153
<i>includes I Know of a Name, Wonderful Name, Your Name Is,</i>	
<i>and We Fall Down</i>	
Lord of All with All Hail the Power of Jesus' Name	164

Festive Overture

Arranged by Trey Ivey

1 *Festive, with anticipation* ♩ = 109
N.C. B \flat

4 N.C. G \flat G \flat N.C.

7 *(half-time feel)* F E/A F F/E \flat E \flat /D \flat

10 C \flat m7 E \flat E \flat /B \flat G \flat /A \flat A \flat /G \flat Fm7 D \flat m6/F \flat N.C.

Arr. © copyright 2021 McKinney Music, Inc. (BMI) (admin. by Lifeway Worship
c/o Music Services, www.musicservices.org). All rights reserved. CCLI #7170290

Possession of a CCLI license does not grant permission to make copies of this music.
For clarification of the rights CCLI grants, please call 1-800-234-2446.

13 $\frac{D\flat M^7}{E\flat}$ $\frac{E dim^7}{E\flat}$ $A\flat$ $\frac{F}{A}$ $B\flat m$ $\frac{D\flat}{E\flat}$ $E\flat$

(half-time feel)

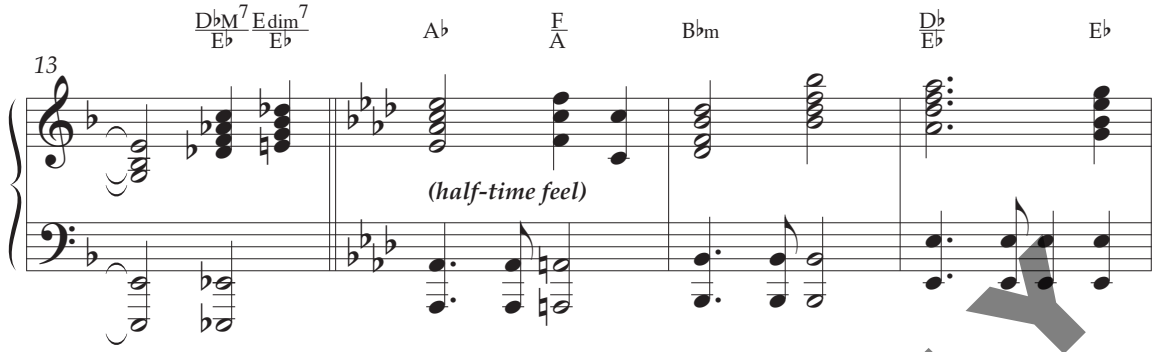

17 $A\flat$ N.C. $\frac{F}{G\sharp}$

20 $A m$ $A m^6$ $A m^7$ $B\flat m$ $G\flat M^7$

23 $A\flat$ $F m^7$ $B\flat sus$ $\frac{B\flat}{A\flat}$

26 $\frac{B}{F\sharp}$ $\frac{C}{E\sharp}$ $\frac{F\sharp}{E}$ $\frac{B}{D\sharp}$ $\frac{B}{E}$ $A\sharp 11$ A^9

30 N.C. Eb Eb/G Abm

mp *f*

33 N.C. Abm Gb/Bb Ab/C

mp *f*

36 Ab C#m AM7 F#m Ab Ab7/C

39 Db/Cb Bbsus Bbaug Bb7 Ebm

42 Ab F/A Bbm2 Bbm Fm/Ab Gb Fm7 Ebm7 GbM7/Db GbM7/b5/C

46 F⁷ G^bM⁷ D^bF G^b G^bB^b G^bD^b

50 A^bC A^b N.C. *ff*

53 B^b B^bA^b G^b A^bG^b G^b A^bG^b G^b A^bG^b

56 E^bm⁷ D⁷b⁵ G^bD^b E^bm C N.C. *(loco)* *8vb*

59 F *ff*

For Choir and Congregation

Celtic Christmas Celebration

includes **Hark! the Herald Angels Sing;**
He Is Born;
 and **Angels, from the Realms of Glory**

2

Driving! ♩ = 120
 N.C.

Arranged by Trey Ivey

“Hark! the Herald Angels Sing” (Words by Charles Wesley, alt. George Whitefield/
 Music by Felix Mendelssohn)

mf CHOIR: unison and CONGREGATION

Vocal line with lyrics: Hark! the her - ald an - gels sing, — “Glo - ry to the Hail, the heav'n - born Prince of peace! — Hail, the Sun of

Arr. © copyright 2021 McKinney Music, Inc. (BMI) (admin. by Lifeway Worship c/o Music Services, www.musicservices.org). All rights reserved. CCLI #7170289

Possession of a CCLI license does not grant permission to make copies of this music.
 For clarification of the rights CCLI grants, please call 1-800-234-2446.

12

new - born King; Peace on earth and mer - cy mild, —
 righ - teous - ness! Light and life and to all He brings, —

12 Eb(no3) Bb(no3) Eb(no3) Eb(no3) Bb(no3)

15 **5** (2nd time)

God and sin - ners rec - on - eiled!" Joy - ful, all ye
 Ris'n with heal - ing in His wings. Mild He lays His

15 Bb(no3) Eb(no3)

18 *unison*

na - tions, rise, Join the tri - umph of the skies; —
 glo - ry by, Born that man no more may die, —

unison

18 Ab2 Eb(no3) Bb(no3) Eb(no3) Ab(no3) Eb(no3) Bb(no3)

With Born th'an - gel - ic host sons pro - claim, "Christ is__ born in
Born to raise the sons of earth, Born to__ give them

21 $\frac{A\flat(\text{no}3)}{E\flat}$ $E\flat(\text{no}3)$ $\frac{A\flat(\text{no}3)}{E\flat}$ $\frac{B\flat(\text{no}3)}{E\flat}$ $E\flat(\text{no}3)$

Beth - le - hem!" Hark! the her - ald an - gels sing,
sec - ond birth.

24 $\frac{A\flat(\text{no}3)}{E\flat}$ $\frac{B\flat(\text{no}3)}{E\flat}$ $E\flat(\text{no}3)$ $A\flat$ $\frac{C}{G}$ $\frac{C^7}{E}$ Fm $\frac{C}{E}$ Fm $\frac{Fm}{E\flat}$

"Glo - ry to the new - born King!"

27 $B\flat$ $B\flat$ $E\flat$ $\frac{A\flat}{C}$ $B\flat$ $E\flat(\text{no}3)$

1.
 $E\flat(\text{no}3)$

(to meas. 9)

4

30

(to meas. 9)

D \flat (no3) E \flat (no3)

E \flat (no3)

30

2.

33

2.

E \flat (no3)

D \flat (no3) E \flat (no3)

33

6

"He Is Born" (Traditional French Carol)

mf unison

35

He is born, the di-unison

E(no3)

E m

35

12

38

vine Christ child. Greet Him with joy - ful re - sound - ing pipe and drum.

38

B/E Em B_{sus}/E B/E

41

He is born, the di - vine Christ child. Join in a song, for the

41

Em B/E Em

44

f Lord has come. Proph - ets wise had fore - told His birth,

44

B_{sus}/E B/E Em Em B⁷/F# Em/G Am/F# D^{#dim}7 Em

47 *unison*

pledg - ing peace to all men on earth... Filled with hope, men be -

unison

47 Em B F# Em G Am Em B Em B F# Em G

50 *unison*

gan to pray 'til His com - ing this hap - py day. —

unison

50 Am F# D#dim7 Em Em B F# Em G Am Em B B

53 *mf*

He is born, the di - vine Christ child. Greet Him with joy - ful re -

53 Em B E Em

mf

sound - ing pipe and drum. He is born, the di - vine Christ child.

56 *B*_{sus}/*E* *B*/*E* *Em* *B*/*E*

Join in a song, for the Lord has come. Join in a song, for the

59 *Em* *B*_{sus}/*E* *B*/*E* *Em* *Em* *B*_{sus}/*F**#* *Em*/*G* *Am*

Lord has come!

62 *B*_{sus} *B* *E*(no3) *f*

65

65

E(no3)
D

A
C#

A C# Bm⁷ A

N.C. F# G#m⁷ F# A# C#⁷ Bm B D#

68

68

N.C. Em N.C. F#dim⁷ N.C. Em G Em B

71

8

71

Asus A D7sus D F#

"Angels, from the Realms of Glory" (Words by James Montgomery/Music by Henry T. Smart)

74 *mf* unison

An - gels, from the realms of glo - ry, Wing your flight o'er

unison

74

G

G/C

G

mf

77

all the earth; Ye who sang cre - a - tion's sto - ry

77

D/C

G

G

B/D#

80

9

now pro - claim Mes - si - ah's birth. Come and wor - ship,

f

80

Em

B/F#

Em

G

D/A

A/C#

D

83

come and wor - ship, Wor - ship Christ, the new - born

83 B D# Em Em G Am G Am Em G D

86

King!

86 G Ab

89

unison

Shep - herds in the fields a - bid - ing,

unison

89 Ab

92

Watch - ing o'er your flocks by night, God with man is

92 $\frac{D^b}{A^b}$ A^b $\frac{E^b}{A^b}$ A^b

95

11

now re-sid - ing, Yon - der shines the in - fant Light.

95 $\frac{C^7}{E}$ Fm $\frac{C^7}{G}$ $\frac{Fm}{A^b}$ $\frac{E^b}{B^b}$ B^b E^b

12 (2nd time)

98

Come and wor - ship, come and wor - ship, Wor - ship Christ, the

98 Eb G Eb C E Fm Fm Ab Bbm Ab C Bbm D Fm

101 1. (to meas. 98) 2.

new - born King! new - born King! Wor - ship

101 1. Ab Eb Ab 2. Ab Eb C E Fm N.C. Bbm N.C. Ab C

Christ, the new - born

104 N.C. $\frac{B\flat m}{D\flat}$ $\frac{B\flat m}{F}$ $\frac{A\flat}{E\flat}$ $E\flat(no3)$

107 King, new - born King,

107 $F(no3)$ $F(no3)$

110 the new - born King!

110

Come, Adore Him

includes O Come, All Ye Faithful;
O Come, O Come, Emmanuel;
and God Rest Ye Merry, Gentlemen

Arranged by Trey Ivy

13

With energy! ♩ = 84

F F² F

(Drum pick-up) *mf*

4

SOPRANO *f*

Come, _____ come, _____

ALTO *f*

Come, _____ come, _____

TENOR *f*

Come, _____ come, _____

BASS *f*

Come, _____ come, _____

4 F² F F² F²/_E

f

add CONGREGATION

7

come, _____ come! _____ O

_____ come, _____ come! _____ O

_____ come, _____ come! _____ O

_____ come, _____ come! _____ O

7 Dm⁷ Bb² F Bb N.C.

"O Come, All Ye Faithful" (Words: Latin Hymn; ascribed to John Francis Wade;
 tr. Frederick Oakeley/Music: John Francis Wade)
 CHOIR: unison (with CONGREGATION)

10

come, all ye faith - ful, joy - ful and tri -

10 F F² Dm⁷ Bb²

13

um - phant; O come ye, O come — ye to

13 F C Dm C Dm C C E F

16

Beth - le - hem! Come and be -

16 G G Csus C Bb F/A

f

19

hold Him, born the King of an - gels! O

unison

unison

19 Gm F C/E F Dm Gm/Bb C

come, let us a - dore Him, O come, let us a -

22 F C F F/E Dm7 F/Bb Gm/Bb

dore Him, O come, let us a - dore Him,

25 F C C F Gm E/A Gm/Bb Dm C F/A Gm/Bb

28 *unison* Christ the Lord! O *unison*

28 Bb2/D Csus/E F E

31

come, O come, Em - man - u - el, And

31

Dm Gm/D Dm C/D Dm C/E

34

ran - som cap - tive Is - ra - el, That

34

F Bb E/A Gm Gm6 Dm/A Am7 Dm

37

mourns in lone - ly ex - ile here, Un -

37

Gm/Bb Bb C Dm C

40

til the Son of God ap - pear.

40

C E F Gm Dm A C# Dm

43

ff

Re - joice! Re - joice! Em -

43

C E F N.C. Dm F A

46

f

man u - el Shall come to thee, O

46

Gm Dm A C# Dm C E F F A Bb F A

49 *unison*

Is - ra - el, *unison* Is - ra -

49 Gm Gm⁶ $\frac{Dm}{A}$ Am⁷ Dm

18

52 "God Rest Ye Merry, Gentlemen" (Traditional English Carol/
New lyrics by Phil Barfoot and Rebecca J. Peck)

el! God rest ye mer-ry, gent-le-men, let

52 Em $\frac{D}{E}$ Em $\frac{Am}{F\#}$ Baug⁷#9 Em N.C. D

55

noth - ing you dis - may. Re - mem - ber Christ, our Sav - ior, was

Em N.C. B⁷#⁹ Em N.C. D

55

57

born on Christ - mas Day, to save us all from Sa - tan's pow'r when

Em N.C. E D Am C Bdim Am Bm⁷ B D#

57

59

we were gone a - stray. O tid - ings of com - fort and

Em A¹³ D G C Em D D

59

61

joy, com-fort and joy! O tid - ings of com - fort and

61

Em D G D

63

WOMEN: unison

joy! Now to the Lord sing prais - es all

63

Em N.C. D

(Drums continue)

65

you with - in this place!

MEN: unison

65

Em N.C. Baug⁷#9 Em N.C. D

And with true love and bro - ther - hood, come

67

This ho - ly Child of Christ - mas, may
cel - e - brate His grace.

67

Em N.C. Bsus E# G# Am N.C. B7#9b13 F7#11

69

each one seek His face. O tid - ings of com - fort and

69

Em B C# Am D G D

71

joy, com - fort and joy! O tid - ings of com - fort and

71

Em D G D

73

joy!

73

Em Em D F# G D F# Em D⁷ sus

76

f CHOIR: unison

Yea, Lord, we greet Thee, born this hap - py

76

G G² Em⁷ C²

79

morn - ing; Je - sus, to Thee be all

79

G D Em D/E Em D D F# G

glo - ry giv'n! Word of the Fa - ther,

D/A A Dsus D/C G/B Am G

21

unison

now in flesh ap - pear - ing. O come, let us a -

unison

D/F# G Em Am/C D G/D

dore Him, O come, let us a - dore Him, O

G G/F# Em7 G/C Am/C G/D D G

92

come, let us a - dore Him, Christ the

92 Am G/B Am/C Em D G/B Am/C C²/_E Dsus F#

95

CHOIR only

Lord! Christ the Lord!

95 C² C²/_E Dsus F# Em

98

Christ the Lord!

98

C D^7_{sus} $D/F\#$ G

101

SOPRANO
f
Come, come, come,

ALTO *f*
Come, come, come,

TENOR *f*
Come, come, come,

BASS *f*
Come, come, come,

101

G G^2 $G^2/F\#$ Em^7

104

come!

come!

come!

come!

104

C² C² N.C.

106

Come!

106

G

Christmastime

Words and Music by
JOANNA CARLSON
 and **MICHAEL W. SMITH**
 Arranged by *Trey Ivey*

23 Warmly ♩ = 72

(Harp gliss.) *mf*

Children's Choir *mf*

Ah

Soprano 1, 2
Ah

mf

Ah

Alto 1, 2

mf

4

B \flat E \flat Fm 9 E \flat /G B \flat /A \flat A \flat^2 B \flat Cm

© Copyright 1998 Deer Valley Music (ASCAP)
 (admin. at CapitolCMGPublishing.com)/Sony/ATV Milene Music (ASCAP)
 (admin. by Sony/ATV Tunes LLC)/Curb Dayspring Music (BMI)/
 Lil' Yella House Music (BMI) (admin. by Warner-Tamerlane Publishing Corp.).
 All rights reserved. Used by permission. CCLI #2660794

Possession of a CCLI license does not grant permission to make copies of this music.
 For clarification of the rights CCLI grants, please call 1-800-234-2446.

7

Ooo Ooo

Ooo Ooo

Ooo Ooo

7 Db^2 Eb Db $Bbsus$ $Bb(add4)$

11

$\text{♩} = 180$
N.C.

15

19

OPTIONAL SONG START

22 **24** ♩ = 105

p *mp* E \flat

mp

28 **WOMEN and CHILDREN'S CHOIR (on Soprano part)**
mf

Ring Christ-mas bells, ring them loud with the mes-sage bring-ing

28 *mf*

mf

30

peace on the earth, tid-ings of good cheer... Come, car-ol-ers, come and

30 Cm⁷ A \flat ² E \flat / \flat B \flat E \flat

mf

25

33

join with the an - gels sing - ing, "Joy to the world!" Christ - mas -

33

Cm⁷

35

ADULT SOLO
mp

Chil - dren, gath - er a - round and

time is here a - gain.

35

Ab² Eb/Bb Bb Eb/G Ab² Bb Cm

38

lis - ten, and you'll hear the sound of an - gels

38

Eb/G Ab² Bb Eb Eb/G Ab²

41

fill - ing the sky, — tell - ing ev - 'ry - one

B \flat Cm D \flat

43

Christ - mas - time — is — here!

ALL CHOIRS (Children sing melody)
mf

Ring Christ - mas bells, ring them

B \flat sus B \flat F

43

(piano cues) *mf* (loco)

45

loud with the mes - sage bring - ing peace on the earth, tid - ings

45

Dm 7

47

of good cheer. Come, car - ol - ers, come and

47 Bb^2 $\frac{F}{C}$ C F

49

join with the an - gels sing - ing, "Joy to the world!" Christ - mas -

49 Dm^7

ADULT SOLO
mp

51

Loved ___ ones close to our hearts ___ and ___

time is here a - gain. _____

51

Bb² F/C C F/A Bb² C Dm

mp

54

stran - gers in lands a - far, ___ to - geth - er

54

F/A Bb² C F F/A Bb²

57 *mf*

shar-ing the joy. — Em - man-u - el, He —

ADULT CHOIR

f To tell the world!

57 C Dm Eb Bb Eb Bb Eb *f* *mf*

60 *mf* 28

— has come to dwell. With — one voice,

The time is near! —

60 Cm⁷ Gm⁷ Cm⁷ Gm⁷ Cm⁷ Ab² *f* *mf*

let the world re - jice!

Ring the bells.

Ring the bells, O ring the bells of

Ring the

Ring the bells. Ring the

Christ - mas, Christ - mas - time. Christ-mas bells,

bells. Christ - mas - time. Ring the

ADULT SOLO

69

Christ-mas - time is _____

bells. Ring the bells.

ring the bells, O ring the bells of Christ - mas, Christ-mas - time...

bells, ring the bells!

69

Em⁷ C² G D D

72

here!

Ring the bells.

Ring Christ-mas bells, ring them loud with the mes - sage bring - ing

72

mf G

74

Ring the bells.

peace on the earth, tid - ings of good cheer.

74 Em^7 C^2 $\frac{G}{D}$ D

76

Ring the bells.

Come, car - ol - ers, come and join with the an - gels sing - ing,

76 G

78 30

Ring the bells.

"Joy to the world!" Christ-mas - time is here.

78

Em⁷ C² G D

80 SOLO

Chil - dren, gath - er a - round_ and_

ALL CHOIRS (Children's Choir sing Soprano mel.)

Ring Christ-mas bells, ring them loud with the mes - sage bring - ing

80 G

82

82

Em⁷C²

G

D

G

85

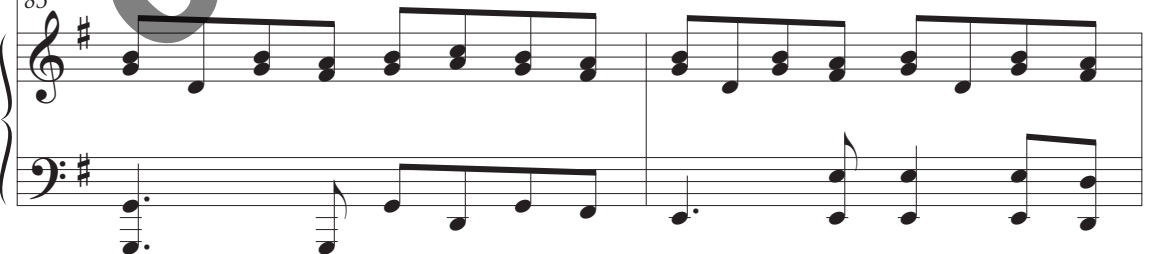

85

Em⁷

87

time is here a - gain!

unison

time is here a - gain!

unison

time is here a - gain!

87

C²

G
D

D

G

mp

90

rit.

Children's Choir or Child's Solo

rit.

Christ-mas - time is here a - gain.

rit.

90

Em⁷

C²

G
D

D

G

sva-⁷

rit.

FOR PREVIEW ONLY
Copying Prohibited

A Soulful Holy Night

includes O Holy Night!
and Falling Down on Our Knees

Arranged by Trey Ivey

31 Laid-back gospel feel ♩. = 62

(Gtr) mf

A^bM⁷ Cm⁷ D^bM⁹ E^b7^{sus} C⁷₉

"O Holy Night!" (Words by John S. Dwight/Music by Adolphe Adam)

SOLO (with freedom)

mf

3

O ho-ly night! the

Fm⁹ Cm⁷ B^bm⁷ B^bm⁹ B^bm⁹/_{A^b} G^bM⁹ NC. A^bM⁷ Cm⁷

6

stars are bright - ly shin - ing; It is the

D^bM⁷ A^b/_{E^b} C

32

8

night of our dear Sav - ior's birth.

Fm Bbm¹¹ Eb⁷sus AbM⁷ Cm⁷

10

Long lay the world in sin and er - ror

Dbm⁹ Eb⁷sus AbM⁹ Cm⁷ DbM⁷

13

pin - ing, Till He ap - peared and the soul felt its

Ab Eb G⁷ Cm⁷ Fm D G⁷b9b13

FOR PREVIEW ONLY
Copying Prohibited

15

15

worth. A thrill of hope— the

worth. A thrill of hope— the

15

Cm Eb/F F7b5 Bbm11 Eb/G

17

17

wea - ry world re - joic - es, For yon - der breaks a

wea - ry world re - joic - es, For yon - der breaks a

17

Db/Ab Ab Faug7 Adim7 Bbm11 Bbm/Ab Eb/G

19

19

new and glo - rious morn! Fall on your

new and glo - rious morn! Fall on your

CHOIR f

Fall on your

19

Db/Ab Ab Eb/G Fm Db/F Fm6 Gaug G7

FOR PREVIEW ONLY

21

knees! O hear the an-gel voic - es! O

knees! O hear the an-gel voic - es!

21

Cm Baug Cm⁷ Cm⁶ B \flat m Fm Dm Fb

24

night di - vine, O

O night di - vine,

24

$\text{A}\flat$ $\text{E}\flat$ $\text{E}\flat$ $\text{D}\flat$ $\text{A}\flat$ C $\text{D}\flat\text{M}^7$ $\text{D}\flat^7\#11$

26

night when Christ was born! O

O night when Christ was born!

26 Cm⁷ Bbm¹¹ Eb⁹ Ab^{sus} Ab Fm
D

28

night di - vine, O

O night di - vine, O

28 Eb⁷ sus Eb/G Ab/Gb DbM⁷/F Dbm/Fb

(Solo ends until meas. 42)

30

night, O night di - vine!

unison

night, O night di - vine!

unison

30

A^b E^b E^b E^b A^b Cm^7

32

Tru - ly He taught us to

WOMEN: *unison*
mf

32

$B^b m^7$ $B^b m^9$ $B^b m^9$ A^b $G^b m^9$ E^b F $B^b m^7$ Dm^7

34

love one an - oth - er; His law is

34

$E^b M^7$ B^b F D $F^\#$

36

love and His gos - pel is peace.

Gm Cm¹¹ F^{7sus} BbM⁷ Dm⁷ EbM⁷ F^{7sus}

38

CHOIR: unison

Chains shall He break, for the slave is our

38

B F# D#m⁷ EM⁷

40

broth - er, And in His name all op-pres - sion shall

B F# F# G# A#⁷ D#m⁷ G#m F A#⁷b⁹

42

SOLO

Sweet hymns of joy in

cease. Sweet hymns of

cease. Sweet hymns of

42

D#m

G#7b9

C#m¹¹

F#
A#

42 D#m G#7b9 C#m¹¹ F#
A#

35

44

grate - ful cho - rus raise we; Let all with - in us!

joy, raise we; Let all with - in us

joy, raise we; Let all with - in us

44

E
B

B

G#aug⁷

B#dim

C#m¹¹

C#m⁷

F#
A#

44 E
B B G#aug⁷ B#dim C#m¹¹ C#m⁷ F#
A#

46

Praise_ His name! For

praise His ho - ly name.

46

E B N.C.

B

D#7#9

48

(Solo cont. ad lib)

Christ is the Lord, O

Yes, Christ is the Lord,

48

G#m

E G#

G#m⁶

A#aug

A#⁷

D#m

C#aug D#

D#m⁷

D#m⁶

50

praise His name for - ev - er! His

O praise His name for - ev - er!

50 C#m G#m Em G

52

pow - er and glo - ry

His pow - er and glo - ry

52 B F# E# E B D# EM7 E7#11

FOR PREVIEW ONLY
Copying Prohibited

54

ev - er-more pro - claim! His

ev - er-more pro - claim!

D#m7

C#m11

E F#

B

B

F# A#

G#m7

B F#

54

56

pow'r and glo - ry

His pow - er and glo - ry

N.C.

C# E#

Em6

D#m7

EM7

Em G

56

58 36 ♩ = 54

ev - er - more pro - claim!

ev - er - more pro - claim! We

58 B F# B B/D#

“Falling Down on Our Knees” (Words and Music by Phil Barfoot and Rebecca J. Peck)
(Solo ad lib throughout)

60

en - ter in to hum - bly wor - ship Him,

60 Em D/F# D G D/F#

62

62

fall - ing down_ be - fore Him now.

62

Em⁷ G/D Dsus D

64

We a - dore the ho - ly Lord of lords,

64

D/F# G G/B C₂ G/D

37

66

fall - ing down on our knees. We

66

Em⁷ D Gsus G G G/F#

68

en - ter in to hum - bly wor - ship Him,

68

Em⁷ N.C. G B⁷#9

ff (Drums continue)

70

fall - ing down be - fore Him now.

70

Em G Dsus D

72

We a - dore the ho - ly Lord of lords,

72

E^b E^b A^b D^{b2} A^b A^b E^b
D^b C C G

38

74

fall - ing down on our knees.

74

Fm⁷ Eb Absus Ab Ab Gb

76

♩. = 62

Fall

Fall on your

76

E E D Am E⁷ Am N.C. Am B⁷

ff

78

SOLO

O _____ hear _____ the an - gel

knees! _____ O hear the an - gel

78

N.C. Em N.C. Em D#dim⁷ Dm

80

voic - es! O night _____ di - vine! _____ O _____

voic - es! O night _____ di - vine! _____

80

Am Em Ab C G F E FM⁷ F#¹¹

night when Christ was born! O

O night when Christ was born!

83 Em⁷ Dm11 F/G C C G/B Am⁷ C

39

night, O ho - ly night,

O night, O ho - ly night,

85 N.C. D/F# Fm⁶ Gm/E F² Dm C/E Dm/F G/C

(Drums)

88

O night di - vine!

O night di - vine!

O night di - O night di -

88 N.C. G⁷ E/G G⁷ C Gm⁷ C

91 (Solo cont. ad lib)

O night di - vine! O night di -

O night di - vine! O night di -

vine! O night di - vine!

91 FM⁷ C/E Dm⁷ G⁷sus C Gm⁷ C FM⁷ C/E Dm⁷ G⁷sus

94

vine! O night di - vine!

O night di - vine! O night di -

94 Am⁷ D⁷ Gm⁷ F#⁷#11 FM⁷ C/E Dm⁷ G⁷sus C Gm⁷ C⁷

97

rit.

O night di - vine!

rit.

vine, di - vine!

97 FM⁷ C/E Dm⁷ G⁷sus C

rit.

Behold Him

Words and Music by
PAUL BALOCHE
and MITCH WONG
Arranged by Trey Ivey

40

Modern anthem ♩ = 162

E^b(no3)

E^bsus

CHOIR: unison (with opt. Worship Leader) and CONGREGATION

© Copyright 2019 Integrity Worship Music (ASCAP)/Integrity's Praise! Music (BMI)/
Leadworship Songs (ASCAP) (admin. at CapitolCMGPublishing.com).
All rights reserved. Used by permission. CCLI #7133698

Possession of a CCLI license does not grant permission to make copies of this music.
For clarification of the rights CCLI grants, please call 1-800-234-2446.

12

cross the pag - es of time. He who made ev - 'ry liv - ing

12 Eb Bb

41

15 *mp*
thing, be - hold Him. He who

15 Ab² Eb

18
heard hu - man - i - ty's cry left His throne to wake as a

18 Ab²

21

child. He be - came like the least of us. Be -

21

E^b
 B^b A^b^2

24

hold Him. Je - sus, Son of God, Mes -

mf

(Tenors melody)

24

E^b
mf

27

si - ah, the Lamb, the roar - ing Li - on.

27

A^b^2 $B^b^{(4)}$

30

Oh be still and be - hold Him.

unison

30

Ab²

33

43

33

E^b(no3)

E^bsus

36

mf unison

He who dined with sin - ners and

36

E^b

39

saints healed the blind, the lost, and the lame. E - ven

39 $A\flat^2$ $B\flat(\text{add}4)$

42

now He is in our midst. Be - hold Him.

44

42 $A\flat^2$

45

(Sopranos and Basses have melody)
building

He who chose a crim - i - nal's end paid with

45 $E\flat$ $B\flat$ $A\flat^2$ C

building

48

unison

blood to set - tle our debt, bur - ied death as He rose to

unison

E_b
G

48

51

45

f

life. Be - hold Him! Je - sus,

(Tenors melody)

A_b^2

E_b

51

f

54

Son of God, Mes - si - ah, the Lamb, the roar - ing

A_b^2

54

57

Li - on. Oh be still and be -

57

B^b(add4) A^b2

60

hold Him. Je - sus, Al - pha and O -

60

E^b

63

me - ga, our God, the ris - en Sav - ior.

63

A^b2 B^b(add4)

76

66

unison

Oh be still and be - hold Him.

66

A^b2

69

(W.L. *ad lib*)

46

69

$E^b(\text{no}3)$

$E^b\text{sus}$

72

mp

Ho - ly, ho - ly, ho - ly is the

72

$B^b(\text{add}4)$

sub. mp

75

Lord God Al - might - y. Wor - thy, wor - thy,

75

Ab² Eb Bb(add4)

78

wor - thy_ to re - ceive all praise.

78

Ab² Eb

81

mf

Ho - ly, ho - ly, ho - ly_ is the Lord God Al -

(no Bases)

81

Bb(add4) Ab²

mf

84

might - y. Wor - thy, wor - thy, wor - thy - to re -

84 Eb Bb(add4)

87 *f*

ceive all praise. Ho - ly, ho - ly,
(Tenors melody)

87 Ab² Eb Bb

(add Basses)

90

ho - ly is the Lord God Al - might - y.

90 Ab² Eb

93

Wor - thy, wor - thy, wor - thy_ to re - ceive all

93 B \flat A \flat ²

96

praise. Ho - ly, ho - ly, ho - ly_ is the

96 E \flat E \flat B \flat D N.C. E \flat E \flat

(Drums continue)

99

Lord God Al - might - y. Wor - thy, wor - thy,

99

A[♭] N.C. E[♭] E[♭]/E[♭] B[♭]/D

102

wor - thy_ to re - ceive all praise!

47

102

B[♭] A[♭]²

105 *ff*

Je - sus, Son of God, Mes - si - ah, the
(Tenors melody)

105 *ff*

E^b *A^{b2}*

108

Lamb, the roar - ing Li - on. Oh be -

108 *B^b(add4)*

111

still and be - hold Him. Je - sus,

111 *A^{b2}* *E^b*

114

Al - pha and O - me - ga, our God, the ris - en

114

Ab²

117

Sav - ior. Oh be still and be -

117

Bb(add4)

Ab²

120

hold Him. Oh be

120

Bb(add4)

123

still and be - hold Him.

123

Ab² Bb(add4)

126

Oh be still and be - hold Him!

126

Ab²

129

129

Ab² Eb

For Choir and Congregation

Jesu, Joy!

includes **Jesu, Joy of Man's Desiring**
and **Angels We Have Heard on High**

Arranged by Trey Ivey

Celtic shuffle ♩ = 116 (♩ = $\overset{\frown}{\underset{\frown}{\text{3}}}$)

Orch. cues (mel.)

48

(Drum lead-in)

f (sim.)

Measures 1-6: G, C/E, G/B, Em3, Am, G/B, C

7

"*Jesu, Joy of Man's Desiring*" (New lyrics by Phil Barfoot and Rebecca J. Peck/
Music by Johann Sebastian Bach) **CHOIR and CONGREGATION** *f*

Je - su,

Measures 7-9: C, Em/C#, D, G, G, G/F#, C/E

(Celtic rhythm cont.)

© Copyright 2007 Paradise View Publishing (ASCAP) (admin. by CCT Music,
3326 Aspen Grove Dr., Suite 140, Franklin, TN 37067, www.cctmusic.com)/
Thomas Peck Music (BMI) (admin. by Thomas Peck Music,
P.O. Box 190, Spring Hill, TN 37174, www.thomaspeckmusic.com).
All rights reserved. Used by permission. CCLI #7062219

Possession of a CCLI license does not grant permission to make copies of this music.
For clarification of the rights CCLI grants, please call 1-800-234-2446.

10 joy of man's de - sir - ing.

joy joy of of man's de - sir - ing.
joy joy of of man's de - sir - ing.

10 joy of man's de - sir - ing.

D F# Dsus E D C E D7 F# G D

13 Child of won - der,

13 D7 G G# C E G/B Bm Em

16 Child of grace and light.

16 Am G/B Am C D D7 G C G/B Em D

Came _____ to

19 C 3 Em C# 3 D 3 G 3 G G# C# E

22 save with love un - dy - ing

save with love un - dy - ing

save with love un - dy - ing

22 D# F# Dsus E D C# E D7 F# G D 3 3 3

On _____ that si - lent

25 D7 3 3 3 G G# C# G# Bm Em

28

ho - ly Christ - mas night.

Am G/B Am C G/D D7 G C G/B Em D

28

31

Word of

C Em C# D G G/F# A7/E D D/C E/B

31

34

God made flesh a - mong us,

(straight 8ths)

34

(straight 8ths) (swing)

Am F Dm Dm/B E Am Dm

FOR PREVIEW ONLY
 Copying Prohibited

Hope of

37 Am C FM7 3 F/E Dm F D# E Am G/B

40 glo - ry dwell with in us.

40 C Am C/E Dm F Dm G C C7 3

With the

43 F Dm 3 G C G/B 3 D 3 G G/F# C/E

46

an - gels we will praise.

an - gels we will praise.

46 G/B Em⁷ Am⁷ Am⁶ G/B CM⁷ D

49

Hal - le - lu - jahs

49 D⁷ G G/F[#] C/E G/B Bm Em

CHOIR only

52

we will glad - ly raise! Hal - le -

Am G/B Am/C G/D D⁷ G N.C. F# C

55

lu - jahs we will glad - ly

G/B Em Am/C CM⁷ D

Straight 8ths (end of triplet shuffle feel) ♩ = 116

58

raise!

58

G G F Eb Abm Eb

Straight 8ths

61

52

61

Abm Eb Abm Eb7(no3) Abm Eb Abm Eb

"Angels We Have Heard on High" (Traditional French Carol)
CHOIR and CONGREGATION

64

mf

An - gels we have heard on high, Sweet - ly sing - ing

64

Abm Eb Eb

67

o'er the plains; And the moun-tains in re-ply,

67 Abm Eb Dm^{11} $\text{Gaug}^7\#9$ Cm^7 $\text{A}^7\text{b}5$

70

53

Ech - o back their joy - ous strains.

70 AbM^7 Eb G $\text{Db}^9\#11$

72 *f* SOPRANO

Glo -

f ALTO

Glo - glo - ri - a! Glo -

f TENOR

Glo - ri - a! Glo -

f BASS

Glo - glo - ri - a! Glo -

72 Eb C7 Fm Bb Bb/D Cm Ab/C Eb

f

75

- ri - a in ex - cel - sis De - o!

- ri - a in ex - cel - sis De - o!

- ri - a in ex - cel - sis De - o!

- ri - a in ex - cel - sis De - o!

75 Bb/D Bb Eb/G Ab2 Cm/A Bb Bb/D

(half-time feel)

78

Glo -

Glo - glo - ri - a! Glo -

Glo - ri - a! Glo -

Glo - glo - ri - a! Glo -

78 Eb C⁷ Fm Bb B^b/_D Eb Ab C F_{E^b}

(quarter-time feel)

ri - a in ex - cel - sis De -

ri - a in ex - cel - sis De -

ri - a in ex - cel - sis De -

ri - a in ex - cel - sis De -

ri - a in ex - cel - sis De -

81 B^b/_D Bb Eb G Ab² Eb B^b Bb

(half-time feel)

54

84

o!
o!
o!
o!

84

(quarter-time feel) *mf*

E_b *A^bm* *E_b* *F*

CHOIR and CONGREGATION
 (Congregation sings melody with Sopranos)
mf

87

Come to Beth - le - hem, and see

87

B^bm *F* *F* *B^bm* *F*

90

Him whose birth the an - gels sing; Come, a - dore on

90 F Eb⁹ Em¹¹ Aaug^{7#9}

93

bend - ed knee Christ the Lord, the new - born King.

93 Dm⁷ B^{7b5} BbM⁷ F/A Eb^{9#11}

55

96 *f* SOPRANO

Glo

f ALTO

Glo - ri - a! Glo

f TENOR

Glo - ri - a! Glo

f BASS

Glo - ri - a! Glo

96

F D⁷ Gm C C_E Dm B_b D G

f

99

- ri - a in ex - cel - sis De - o!

- ri - a in ex - cel - sis De - o!

- ri - a in ex - cel - sis De - o!

- ri - a in ex - cel - sis De - o!

99

C E C F/A B^{b2} D_m B C E

(half-time feel)

102

Glo -

Glo - ri - a! Glo -

Glo - ri - a! Glo -

Glo - ri - a! Glo -

102 F D⁷ Gm C C E F B^b D G F

(quarter-time feel)

56 Celtic shuffle ♩ = 116
 (♩ = ♩³)

105

ri - a in ex - cel - sis De - o!

ri - a in ex - cel - sis De - o!

ri - a in ex - cel - sis De - o!

ri - a in ex - cel - sis De - o!

105 C E C E A B^{b2} F C C F C E

(half-time feel) Celtic shuffle

109 *f* CHOIR only

Glo - ri - a to the

109 F
 $E\flat$ $D\flat M^7$ Fm
 C

3 3

112 new born

new born

112 $A\flat$
 $B\flat$ $B\flat$
 $A\flat$

3 3

114

King, new - born King!

114 G^C Cunis. 3 N.C. F

117

117 F

Lord of Glory

includes **Holy Savior, We Adore You;**
Lord of Glory;
I Love You, Lord Jesus;
and **Thou Didst Leave Thy Throne**

Arranged by Trey Ivy

57

With emotion ♩ = 70

E♭ B♭ Cm Gm A♭ E♭

4

A♭ B♭ E♭ B♭ Cm Gm

58

"Holy Savior, We Adore You" (New lyrics by Phil Barfoot and Rebecca J. Peck/
Music by Johann Pachelbel) **CHOIR** *mp*

Choir musical notation for measures 7-8. Treble clef, 4/4 time. Lyrics: Ho - ly. Dynamics: *mp*.

A♭ E♭ A♭ B♭sus B♭ E♭ B♭

10

Sav - ior, we a - dore You.

10

Cm Gm Ab Eb Ab Bb

13

(opt. Soprano descant)
mp

Prince of peace, we bow be -

Prince of peace, we bow be -

13

Eb Bb Cm Gm Ab Eb

16 *mf*

fore — You. — Hope of glo - ry, God a - mong us,

mf

fore You. Ho - ly — Sav - ior,

16 *mf*

Ab Bb Eb Bb Cm Gm

59

19

Lord Al - might - y, dwell with - in — us.

we a - dore — You.

19

Ab Eb Ab Bb Eb

“Lord of Glory” (Break Forth, O Beauteous Heavenly Light)
 (New lyrics by Phil Barfoot and Rebecca J. Peck/Music by Johann Sebastian Bach)

22 *unison*

O Lord of glo - ry, King of all, You

unison

22 Cm B \flat /D E \flat B \flat /D E \flat F \sharp sus F \flat 7 B \flat G/B

25

came to be our Sav - ior. You

25 A \flat /C E \flat B \flat /A \flat B \flat /G E \flat /F E \flat B \flat sus B \flat B \flat 7 E \flat

28

left the light of heav - en's halls to lie with - in a

28 Cm B \flat D E \flat B \flat D E \flat F sus F 7 B \flat G B A \flat C E \flat B \flat A \flat B \flat G E \flat F \flat E \flat

31 **60** Same tempo (♩. = 70)

man - ger. With hum - ble hearts we

31 B \flat sus B \flat B \flat 7 E \flat Cm B \flat B \flat C 7 sus G C 7 G Fm Bdim 7

34

bow in praise and wor - ship You, O

34 C sus C Fm Cm Ddim 7 C m E \flat C 7 E Fm F \sharp dim 7

36 *f*

Child of grace, for Your re - deem - ing

36 Gsus G⁷ Cm B^b E^b/_G E^b Fm C E^b

38

mer - cy. Lord, You a - lone are

38 F⁷/_A Gm⁷ F⁷/_A F⁷ B^b E^b/_G A^b B^b⁷ A^b/_C B^b⁷/_D E^b

61
mf

CONGREGATION joins
CHOIR (unison)

40

wor - thy. I

40

mf

Fm7/Ab Bb Bb7 Eb Ebsus Eb Ebsus

"I Love You, Lord Jesus" (CRADLE SONG) (New Lyrics by Phil Barfoot and Rebecca J. Peck/
Music by William J. Kirkpatrick)

43

love You, Lord Je - sus, and wor - ship Your

43

Eb Eb/D Cm Gm C7/G

46

name, my Sav - ior, Re - deem - er, the

46 Fm B⁷/_D A^b/_C B^b E^b

49

foun - tain of grace. In ho - nor and

49 Fm/A^b F⁷/_A B^b B^b7 E^b E^b/_D

52

rev - 'rence of all that You are, for -

52 Cm Gm C⁷/_G Fm Fm/E^b

55 *unison* $\text{♩} = \text{♩}$

ev - er I'll praise You and give

unison

55 Bb^7/D Ab/C Bb Eb Fm/Ab

"Thou Didst Leave Thy Throne" (Original lyrics by Emily Elizabeth Steele Elliot. Revised lyrics by Phil Barfoot and Rebecca J. Peck/Music by Timothy R. Matthews)

58 **62** *mf* O

You my heart. O

58 Ab/Bb Bb Eb

61 come to my heart, Lord Je -

come, come, come to my heart, Lord Je -

mf O come, come to my heart, Lord Je -

61 Eb Gm^7 Eb/G Ab

64

sus.

sus.

There is room,

sus. (Tenors only)

There is room, there is

There is room,

64

Bb
Ab

Ab

Gm

8va

Gm⁷

Ab²

(loco)

67

room, there is room, there is room in my

there is room,

67

Gm

Gm⁷

Cm⁷

Fm⁷

Eb
Bb

70

rit.

slowing to the end

heart for You.

70

Fm⁹

Bb⁷_{sus}

Bb⁷

Eb

rit.

mp slowing to the end

Ped.

*

Sing Joy to the World

Words and Music by
PHIL BARFOOT, REBECCA J. PECK,
 and **ISAAC WATTS**
 Arranged by *Trey Ivey*

63 *Funky gospel* ♩ = 120

(2 beat gliss.) *f*
 8vb-1
 (loco)

3 $F^{7\#9}$ Bb^7 $A\flat M^7$ Bb^7

6 $A\flat M^7$ Bb^7 $A\flat$ Db $E\flat$ $A\flat$ $G\flat M^9$ $F^{7\#9}$ Bb^7 $A\flat M^7$
 (ad lib.)

64 $A\flat M^7$ $A\flat$ Db Db Db Db $E\flat$ $A\flat$
 (Drum fill)

© Copyright 2009 Paradise View Publishing (ASCAP) (admin. by CCT Music,
 3326 Aspen Grove Dr., Suite 140, Franklin, TN 37067, www.cctmusic.com)/
 Thomas Peck Music (BMI) (admin. by Thomas Peck Music,
 P.O. Box 190, Spring Hill, TN 37174, www.thomaspeckmusic.com).
 All rights reserved. Used by permission. CCLI #5581849

Possession of a CCLI license does not grant permission to make copies of this music.
 For clarification of the rights CCLI grants, please call 1-800-234-2446.

CHOIR *f*

Sing joy to the world! Sing

*Bb*⁷ *A^bB^b* *E^bB^b* *Bb*⁷

joy to the world! Sing

A^bB^b *E^bB^b* *Bb*⁷

joy to the world! Sing joy to the world!

A^bB^b *E^bB^b* *Bb*⁷ N.C. *A^b* *E^bG* *E^bA^b* *B^b*

20 *unison*

1. Joy to the world! the Lord is come;
 2. Joy to the earth! the Sav - ior reigns;

unison

20

Db Eb

23

Let earth re - ceive her
 Let men their songs em -

23

Bb Db Eb

26

King; play

Let ev - 'ry
 While fields and

unison

26

Bb Db/Gb Eb/Ab Bb Bb13

heart floods, pre pare rocks, hills, Him and room, plains And Re -

29 E_b^2 B_b B_b^{13} A_b E_b^2 G B_b F F E_b

32

heav-en and na - ture sing, And heav-en and na - ture sing,
peat the sound - ing joy, Re - peat the sound - ing joy,

32 D_b E_b D_b F $B_b m^7$ A_b C

35

And Re heav - en, and re heav - en and na -
peat, re - peat the sound -

35 A_b $F m^7$ C E F F E_b D E_b $C m^7$ B_b F

38

1

ture
ing

ing!

8

38

F

Bb7

41

66

(to meas. 20)

41

Bb7

AbM7

Bb7

N.C.

Ab

Eb/G

Eb/Ab

Bb

(to meas. 20)

FOR PREVIEW ONLY
Copying Prohibited

2 67
unison

44 *unison*
 joy! Sing a song, -

44 *Bb7* *Ab Db* *Ab Db* *Db Eb* *Db Gb* *Eb Ab* *Bb7* *AbM9 Bb*
 (Drum fill)

47 *
 come on ev - 'ry-bod - y,* sing a song, -

47 *Bb7* *Bb7*

49 *unison*
 Joy to the world! Sing a song, - come on ev - 'ry-bod - y,
unison

49 *Db* *Eb* *Bb7* *AbM9 Bb* *Bb7*

*pronounced "ev-'ry-bo-deh" throughout

68

52

sing a song, - Joy to the world!

52

Db Eb Bb7

54

unison

Sing a song, - come on ev - ry - bod - y,

unison

54

N.C. C7 BbM9 C7

56

unison

sing a song, - Joy to the world! Sing a song, -

unison

56

Eb F C7 BbM9 C

come on ev-'ry-bod - y, sing a song, Joy to the world!

59 C⁷ Eb Ab Bb

62 unison He rules the world with truth and grace unison

62 C Eb F

65 And makes the na - tions

65 C Eb F

68

prove The unison glo - ries

68

C Eb/Ab F/Bb C C13

71

of His righteous - ness, And

71

F²/C C C¹³/Bb F²/A C/G G/F

74

won - ders of His love, And

74

Eb F Eb/G Cm⁷

won - ders of His love, And

76 Bb D Bb Gm7

78 won - ders, and won - ders of

78 D F# G G/F C/E F Dm7 C/G

81 His love! unison

81 G C C/Bb A7#9 D7b5 F/G

84

Sing a song, - come on ev - 'ry - bod - y,

C⁷ N.C. C B^b C N.C. E^b C

84

86

sing a song, - Joy to the world!

N.C. C⁷ N.C. E^b F⁷ C⁷

86

88

unison

Sing a song, - come on ev - 'ry - bod - y,

unison

B^bM⁹ C⁷

88

90

unison

93

96

unison

99 *rit.* Joy to the world!

1 *a tempo* 70

99 *rit.* Joy to the world!

a tempo

E \flat D m C 7 C 7

103 (to meas. 84) world!

2

103 (to meas. 84) world!

2

C 7 B \flat A 7 $\sharp 9$ D 7 $\flat 5$ F/G

Worthy Is the Lamb

with Gloria

Arranged by Trey Ivey

71

Majestic ♩ = 98
N.C.

Slower ♩ = 88

(half-time feel)

Slower ♩ = 80

72

N.C.

Slower ♩ = 66

molto rit.

Arr. © copyright 2021 McKinney Music, Inc. (BMI)
(admin. by Lifeway Worship c/o Music Services, www.music-services.org).
All rights reserved. CCLI #7170291

Possession of a CCLI license does not grant permission to make copies of this music.
For clarification of the rights CCLI grants, please call 1-800-234-2446.

10 *f*

Wor - thy is the Lamb that was slain,

10 *Stately*

G/*B* *A*m *C*/*E* *G*⁷/*D* *C* *G*

13 to God by His
and hath re - deemed - ed us to God by by His His

13 *N.C.* *G*/*F* *E*⁷ *A*m *E*m *by* *F*M⁷ *D*m/*F* *His*

16 *Faster* ♩ = 92
blood, to re-ceive pow-er, and rich-es, and wis-dom, and strength, and

16 *Faster* *E* *A*m *G*/*B* *C* *D*m⁶

a tempo, slower ♩ = 66

hon - or, and glo - ry, and bless - ing. Wor - thy

C E D F# G N.C. G D F#

19

a tempo, slower

is the Lamb that was slain, and hath re -

22 Em G B D7 A G D N.C. D C B7

deem - ed us to God, to God by His

25 Em Am N.C. Em Bsus B

28 *Faster* ♩ = 92

blood, to re-ceive pow-er, and rich-es, and wis-dom, and strength, and

28 Em C Dm⁶ C_E F Dm_F G

31 hon-or, and glo-ry, and bless-ing. Bless - ing and unison

31 Am⁷ A E_A G_B C N.C. 4 1

34 hon-or, glo-(ry, and) pow'r be un-to Him, be un-to Him. Bless-ing, hon-or,

34 C C_F C N.C.

FOR PREVIEW ONLY
COPYING PROHIBITED

73

37

glo - ry, and pow - er be un - to Him that sit - teth up - on the

(BASSES only) that

37

F/A F C N.C.

39

SOPRANOS

throne, up - on the throne, and un - to the

ALTOS

throne, and un - to the

TENORS

that sit - teth up - on the throne, and un - to the

BASSES

sit - teth up - on the throne, and un - to the Lamb, un - to the

39

C F G/F C/E C Am7 F/A

41

Lamb, _____ for - ev - er, for -

Lamb, for - ev - er, for ev - er, for - ev - er, for -

Lamb, for - ev - er, for - ev - er, for - ev - er, for -

Lamb, for - ev - er, for - ev - er, for -

Csus C Em7 Am7 Dm7 G CM7

41

43

ev - er, for - ev - er, for - ev - er and ev - er, for -

ev - er and ev - er, for - ev - er and ev - er, for -

ev - er and ev - er, for - ev - er and ev - er, for -

ev - er and ev - er, for - ev - er and ev - er, for -

FM7 G7 D C E C F Dm F G

43

45

ev - er and ev - er, for - ev - er and ev - er, for -
 ev - er and ev - er for - ev - er and ev -
 ev - er and ev - er, for - ev - er and ev - er, for -
 ev - er and ev - er, for - ev - er and ev -

Em G Am F A Dm G C E C Am G F

45

Faster ♩ = 120

47

ev - er, for - ev - er and ev - er.
 - er, for ev - er and ev - er.
 ev - er, for - ev - er and ev - er.
 - er, for - ev - er and ev - er.

G B C F A Dm G C G C

47

Faster

50

50

"Gloria" (Words and Music by Antonio Vivaldi)

53 *f*

Glo - ri - a! Glo - ri - a! Glo - ri - a! Glo - ri - a!

53

C G

56

In ex - cel - sis

56

C G⁷ C

mp keep energy!

De - o! In ex -

59 Gsus G G

62 cel - sis De - o!

62 G⁷ C/G Gsus G N.C.

65 *f* Glo - ri - a! Glo - ri - a! Glo - ri - a!

65 C E F Eb⁷#11 D D#

68

Glo - ri - a! In ex - cel - sis

68 G F#G E $\frac{Am}{E}$

71

De - o! Glo -

unison

71 Esus E Am F G N.C.

74

- ri - a! In ex - cel - sis De -

74

ff

o! Glo - rious is Thy

78 C E F E/A G/B C G7

81 name! Is Thy name, O Lord!

81 C E/C E/A G/B C G7 C E/C E/A G/B

75

84 Glo - rious is Thy name! Glo - ri - a in ex - cel - sis

84 C G7 C N.C.

SOPRANOS

87

De - o! In - ex - cel - sis De - o! In - ex -

ALTOS *mf* *f* *mf*

TENORS *mf* *f* *mf*

BASSES *f*

In - ex - cel - sis

87 G C G

mf *f* *mf*

76

cel - sis De - o! In - ex - cel - sis De - o!

f *mf* *f*

cel - sis De - o! In - ex - cel - sis De - o!

f *mf* *f*

De - o! De - o!

90 C G C C G C

f *mf* *f*

94 *f*

Glo - rious is Thy name, Al - might - y Lord!

94 G C G C G C G C G

97

Bless - ing and hon - or be to God for - ev - er and ev - er -

97 C $\frac{G^7}{B}$ C $\frac{G^7}{B}$ C Am $\frac{Dm}{F}$ G

100

more! Bless - ing and hon - or be to God for -

100 C N.C. C $\frac{G^7}{B}$ C $\frac{G^7}{B}$

103

ev - er and ev - er - more! Bless - ing for - ev - er and ev - er -

C Am $\frac{Dm}{F}$ G C $\frac{G^7}{B}$ G⁷ C Am $\frac{Dm}{F}$ G

106

more! Hal - le-

C N.C. C

109

lu - jah!

This block shows the vocal line for measures 109 and 110. The melody is a simple two-note phrase: a half note G4 followed by a half note A4. The lyrics "lu - jah!" are written below the notes. The vocal line is accompanied by a piano accompaniment consisting of a steady eighth-note bass line in the left hand and a series of chords in the right hand.

109

G C G C G C G C

This block shows the piano accompaniment for measures 109 and 110. The right hand plays a sequence of chords: G major, C major, G major, C major, G major, C major, G major, and C major. The left hand plays a steady eighth-note bass line. The measure numbers 109 and 110 are indicated at the beginning of the system.

111

This block shows the vocal line for measure 111. The vocal line is silent, indicated by a whole rest. The piano accompaniment continues with the same pattern of chords and bass line as in the previous measures.

111

C G C G C G C G

This block shows the piano accompaniment for measure 111. The right hand plays a sequence of chords: C major, G major, C major, G major, C major, G major, C major, and G major. The left hand plays a steady eighth-note bass line. The measure number 111 is indicated at the beginning of the system.

For Choir and Congregation
Light of Hope
with Silent Night
 (optional candlelighting moment)

Words and Music by
PHIL BARFOOT
 and **REBECCA J. PECK**
 Arranged by *Trey Ivey*

77 *Tenderly* ♩ = 70

D^bM⁷ C^b7^{#11} B^b7^{sus} G⁷^{b5} G⁷ N.C. C^m/_G Fdim⁷ C^m/_{E^b} Ddim⁷ C^m7 C^m7/_{B^b}

78 *Faster* ♩ = 74 (Flute cues)

NOTE: Both the adult and child soloist should be holding candles.

At *measure 14*, the adult turns and lights child's candle.

At *measure 22 (second time)*, the ushers should come down each aisle and light the person's candle at the end of each row. That person then turns to the next person and lights his or her candle until all candles in the auditorium are lit.

© Copyright 2007 Paradise View Publishing (ASCAP) (admin. by CCT Music, 3326 Aspen Grove Dr., Suite 140, Franklin, TN 37067, www.cctmusic.com)/ Thomas Peck Music (BMI) (admin. by Thomas Peck Music, P.O. Box 190, Spring Hill, TN 37174, www.thomaspeckmusic.com). All rights reserved. Used by permission. CCLI #4880668

Possession of a CCLI license does not grant permission to make copies of this music. For clarification of the rights CCLI grants, please call 1-800-234-2446.

CHILD SOLO

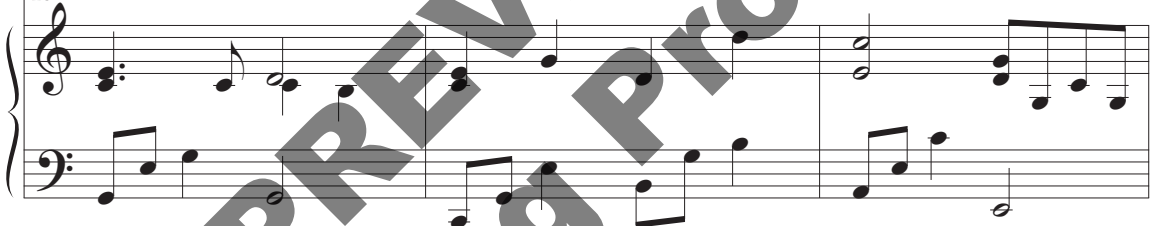
10 *mp*10 C G/B Am F C²/_E13 *mp* * ADULT SOLOADULT
and CHILD DUET13 C/G Gsus G C G/B Am C²/_E

16

16 F C²/_E FM⁷ Gsus G B \flat F

*Adult turns and lights child's candle.

19

79

rit.

as the flame goes on and on.

19

C Csus C B \flat $\frac{F}{A}$ Gsus G $\frac{G}{F}$

rit.

Slower ♩ = 70

22

mf \forall ALL (Children sing soprano line)

Light of hope, light of peace, all

22

\forall Eb B \flat D Ab C B \flat 7 D Eb $\frac{E\flat}{G}$

mf Slower

24

o - ver the world let there be har - mo - ny.

24

A \flat $\frac{E\flat}{G}$ Fm 7 Eb B \flat sus B \flat

*On repeat, ushers should come down each aisle and light the person's candle at the end of each row. That person then turns to the next person and lights his or her candle until all candles in the auditorium are lit.

2nd time to Coda ⊕
(to meas. 45)

26

Share the joy, watch it grow,

2nd time to Coda ⊕
(to meas. 45)

26

A^b/C B^b/D E^b A^b B^b C_m $C_m(M7)$ E^b/F F^7

29

beau-ti-ful light, light of hope.

80 unison

Faster ♩ = 74

29

F_m^7 E^b/C A^bM^7 $B^b^7_{sus}$ C^2 E_m^7

Faster

32

What can one candle do in a

mf ADULT CHOIR

32

G/A A_m^7 F/B^b C G/B A_m

35

world so full_ of ha - tred? We would be_ a - mazed_

35 F C/E C/G Gsus G C G/B

38

how a car - ing heart_ could change_ it.

38 Am C/E F C/E FM7 Gsus G

41

Heav - en's light_ will guide, for

41 Bb F C Csus C

D.S. al Coda
(to meas. 22)

43 *rit.*

that's when love _____ shines bright.

43 *rit.*

B \flat F/A G_{sus} G G/F

D.S. al Coda
(to meas. 22)

\emptyset CODA
45

81

Slower $\bullet = 70$

45

beau-ti-ful light, light of hope!

45 *Slower*

F $m7$ E \flat / C B $\flat 7$ _{sus} E \flat E \flat E \flat / F E \flat / G E \flat / F E \flat

f ALL (Children sing soprano line)

48

Lift up your can - dle, and I'll lift up mine.

48

E \flat / $D\flat$ A \flat / C A \flat

82

rit.

50

Don't be a - fraid, let Je - sus shine!

50

$\frac{F}{A}$ F $Bb7_{sus}$ $C7_{sus}$ $\frac{C}{Bb}$

rit.

CHILDREN

ff *a tempo*

53

Light of hope, light of peace, all

ADULT CHOIR

ff *a tempo*

53

Light of hope, light of peace, all

53

$\frac{F}{A}$ N.C. C $\frac{C}{E}$ $\frac{Bb}{D}$ N.C. F $\frac{Fsus}{G}$ $\frac{F}{A}$

ff *a tempo*

55

o - ver the world let there be har - mo - ny.

o - ver the world let there be har - mo - ny.

55

B \flat F/A Gm⁷ F Csus C

57

CHILDREN continue on soprano part

Share the joy, watch it grow,

57

B \flat D C E F B \flat C Dm Dm(M⁷) F/G G⁷

60

rit.

beau-ti - ful light, light of hope.

60 Gm^7 $\frac{E}{A}$ BbM^7 $Csus$ D^9sus Dm

rit.

63

slower
ADULT SOLO **CHILD SOLO** **ADULT and CHILD DUET**

Beau-ti - ful light, ra - di - ant light. Beau-ti - ful light,

slower

63 Gm^7 $\frac{E^2}{A}$ BbM^7 Dm^{11} Gm^7 $\frac{E}{A}$

mf slower *8va* *loco* *(freely)*

66 (Both) $\text{♩} = 70$

light of hope.

mf unison

light of hope.

unison

66 $B^{\flat}M^7$ C F $\frac{E}{E}$ Dm $B^7 \flat 5$

69 $G^{\flat}m$ C D \flat $\frac{D^{\flat}}{E^{\flat}}$ E $\flat 7^{\flat} 9$

“Silent Night” (Words by Joseph Mohr; tr. John Freeman Young/Music by Franz Grüber)
 ADULT CHOIR and CHILDREN’S CHOIR continue (with CONGREGATION)

72 *mp*

Si - lent night! Ho - ly night!

72 $A^{\flat}M^7$ $\frac{D^{\flat}M^7}{A^{\flat}}$ Cm 7 C $^7 \# 9$ Fm $\frac{B^{\flat}7}{F}$

mp

76

All is calm, all is bright

76

B \flat m E $^{\flat}$ 7 \sharp 11 E \flat ⁹ C $^{\flat}$ 7 \flat 5 C⁷ Fm E \flat m¹¹ A \flat ¹³ \sharp 11

80

Round you virgin mother and child!

80

D \flat M⁹ G $^{\flat}$ 7 \flat 9 \flat 13 Cm⁷ Fm A \flat M⁷_{E \flat}

84

Holy infant so tender and mild,

84

D \flat M⁷ Fm D G $^{\flat}$ 7 \sharp 5 \flat 9 Cm⁷ F⁷_{sus} F¹³ \flat 9

Sleep in heav - en - ly peace,

88 Bbm Eb Edim7 Fm Fm Eb Fm D

84

Sleep — in heav - en - ly peace.

92 Ab Eb Eb7 sus Ab Ab Gb F Eb G F A

96 *mf* Si - lent night! Ho - ly night!

96 Bb G9

mf

100

Son of God, love's pure light

100

F⁷ B^b B^b D

104

Ra - diant beams from Thy ho - ly face,

104

E^b B^b B^b D

108

With the dawn of re - deem - ing grace,

108

E^b B^b G⁹

Je - sus, Lord, at Thy birth,

F⁷

Gm

Gm⁷

C⁹

Je - sus, Lord, at Thy birth!

B^b_F

F⁷ sus

E^b

B^b_D

D^bdim⁷

rit.

CHOIRS only

Light of hope.

Cm⁷

E^b_F

F⁷_{b9}

B^b

rit.

Worship His Name Medley

includes **I Know of a Name,**
Wonderful Name, Your Name Is,
and We Fall Down

Arranged by Trey Ivey

85

Tenderly ♩ = 69

CHILD SOLO *mf*

“I Know of a Name” (Original lyrics by Jean Perry.
 Revised lyrics by Phil Barfoot and Rebecca J. Peck/Music by Mabel J. Camp)

5 know of a name, a beau - ti - ful name, that

9 an - gels brought down to earth. The

© Copyright 2021 Paradise View Publishing (ASCAP) (admin. by CCT Music, 3326 Aspen Grove Dr., Suite 140, Franklin, TN 37067, www.cctmusic.com)/ Van Ness Press, Inc. (ASCAP) (admin. by Lifeway Worship c/o Music Services, www.musicservices.org)/Thomas Peck Music (BMI) (admin. by Thomas Peck Music, P.O. Box 190, Spring Hill, TN 37174, www.thomaspeckmusic.com). All rights reserved. Used by permission. CCLI #7112802

Possession of a CCLI license does not grant permission to make copies of this music. For clarification of the rights CCLI grants, please call 1-800-234-2446.

13

stars glit - tered bright on that ho - ly night, the

stars glit - tered bright on that ho - ly night, the

G Am G G B D C Am⁷

86

Slower ♩ = 66

17

night of our Sav - ior's birth.

night of our Sav - ior's birth.

A⁷ D⁷ G Dm G

Slower

"Wonderful Name" (Words and Music by Rodger Strader)
CHOIR and CONGREGATION

20

Won - der - ful name, —

Won - der - ful name, —

C G C D E F# G GM⁷ G⁷ Dm C

f

23

Je - sus. Won - der - ful

23

C G Am G C D E F# G GM7 C7

26

name, Je - sus,

26

Dm C C G D F# Am F# B7#9

29

name an - gels sang the night all heav - en

29

Em D F# D C G B B7 D#

FOR PREVIEW ONLY
 Copying Prohibited

32

rang. _____ Won - der - ful name, _

32

Em Cm6 Eb Cm G D Cm Eb G D N.C. G D G B G Dm C C

8^{vb} - - -

87

"Your Name Is" (Words and Music by Phil Barfoot and Rebecca J. Peck)
ADULT SOLO (with freedom) f

35

Your name _

Je sus!

35

Am G G F Eb Bb D Cm Cm A Bb

(loco)

37

is a strong tow - er. Oh I run

37

A^{\flat}
 B^{\flat} E^{\flat} $\text{C}^7\#9$ F^7

39

to its ref-uge, and I'm safe. All wis-

39

$\text{B}^{\flat 7}$ A^{\flat}
 B^{\flat} E^{\flat} F^7
 C

41

- dom, au-thor - i - ty, and pow - er, now and for -

41

$\text{B}^{\flat 7}$ Dm^{11} $\text{G}^7\#9$ Cm^7 $\text{B}^{\flat m}9$ $\text{E}^{\flat 13}\#11$

88

43

ev - er, in Your name! _____

CHOIR and CONGREGATION

f

Ev - 'ry knee shall

43

A^b F⁹ B⁷ E^b A^b/E^b E^b Fm⁷ E^b/G Cm⁷

45

SOLO *ad lib* with CHOIR

bow at the men - tion of _____ Your name. Ev - 'ry tribe and

45

B^b A^b/B^b E^b E^b Fm⁷ E^b/G Cm⁷

47

tongue will sing Your praise, — bow - ing down_ be -

47

B \flat G Cm B \flat m B \flat m
G

49

fore You, wor-ship and_ a - dore You. Ho - ly, —

49

A \flat F F \flat B \flat B \flat E \flat Gm 7
D A \flat G

51

ho ly, we will pro - claim, — we will_ pro -

51

A \flat Fm 7 B \flat 7 sus

"We Fall Down" (Words and Music by Chris Tomlin)

53 *ff*

claim! "Ho - ly, ho - ly, ho -

53 *ff*

55 - ly." We cry, "Ho - ly, ho - ly, ho -

55 *Gm7* *F/A* *Bb2* *F/A*

57

ly." We cry, "Ho - ly, ho - ly, ho -

Chords: Gm7, Dm, F/C, Bb2, F/A, Bb2, F/A

57

Chords: Gm7, Dm, F/C, Bb2, F/A, Bb2, F/A

59

ly" is the name an - gels

Chords: Gm7, BbM7, Cdim7, Dm

59

Chords: Gm7, BbM7, Cdim7, Dm

61

sang the night all heav - en

Chords: C/E, C, C/Bb, F/A, A, A/C#

61

Chords: C/E, C, C/Bb, F/A, A, A/C#

FOR PREVIEW ONLY

63

rang! Won - der - ful

Dm Bbm D^b Bbm F C Bbm D^b F C N.C. F C F A F

65

name, beau - ti - ful name,

65

Cm B^b B^b F A Cm B^b B^b

68

wor - ship His name, Je -

F C F A F B^b F B^b B^b F B^b B^b C

71 *rit.*

sus! Je -

71 F Gm⁷ F A B^b B^b C

rit.

73

sus!

73 F

For Choir and Congregation

Lord of All

with All Hail the Power of Jesus' Name

Words and Music by
PHIL BARFOOT
and REBECCA J. PECK
Arranged by Trey Ivey

Epic ballad ♩ = 62

91

Chords: Eb, Eb/D, Eb/C, Eb/Bb, F/A, F/Eb

Dynamics: *f*

Chords: Bb/D, F/A, F, Gm, F/C, C/Bb, Db/Ab

Dynamics: *mf*

Chords: Eb/C, Abm⁹, Abm, Abm⁷, Bbm⁷

Dynamics: *mf*

© Copyright 2009 Paradise View Publishing (ASCAP) (admin. by CCT Music, 3326 Aspen Grove Dr., Suite 140, Franklin, TN 37067, www.cctmusic.com)/ Thomas Peck Music (BMI) (admin. by Thomas Peck Music, P.O. Box 190, Spring Hill, TN 37174, www.thomaspeckmusic.com). All rights reserved. Used by permission. CCLI #5580400

Possession of a CCLI license does not grant permission to make copies of this music. For clarification of the rights CCLI grants, please call 1-800-234-2446.

11 92 **WOMEN: unison**
mp

See Him ly - ing there, - just a

11 E_b $\frac{D^{\flat}}{E_b}$ E_b $\frac{D^{\flat}}{E_b}$ E_b

mp

14

ba - by on the hay. - Who would ev - er dream He put the

14 $\frac{B^{\flat}}{D}$ C_m^7 $\frac{C_m}{B^{\flat}}$

16

gal - ax - ies in space? So ti - ny and so frail, - like an - y oth - er child,

16 A^{\flat} F_m^7 E_b $\frac{B^{\flat}}{D}$ $\frac{B^{\flat}}{A^{\flat}}$

yet He came_ for God and sin - ners to be rec - on - ciled._ He is

mp

(add Men)

19

$E\flat$ G $A\flat$ $D\flat^{13}\#11$ $B^{13}\#11$ $B\flat 7sus$ $A\flat M^7$ C

21

Lord of all, o-ver ev - 'ry king - dom, ev - 'ry throne._

21

$B\flat$ D $E\flat sus$ $E\flat$ $A\flat^2$ C $E\flat$ $B\flat$

mf

23

He is God_ and God a-lone. Let an - gels hum - bly_ fall.

23

Gsus $\frac{G}{B}$ Cm^{11} Cm $D\flat$ $\frac{A\flat^2}{C}$ $B\flat sus$

25

Lord of all, _____ the might - y name__ a - bove__ all names.

25

B \flat D Eb sus Eb A \flat ² C E \flat B \flat

27

Ev - 'ry tribe__ and tongue, pro-claim that He is Lord of

27

A \flat Gm⁷ Fm⁷ Cm⁷ D \flat B \flat sus B \flat

29

all.

29

E \flat F E \flat D \flat G \flat G \flat G \flat

f

FOR PREVIEW ONLY
Copying Prohibited

32

32

$A\flat$
 $E\flat$

$B\flat^7\flat 5$

$A M^7$

E
 $G\sharp$

$A m^9$

$B m^9$

35

mf unison

See Him hang - ing there, _ the suf - f'ring, sin - less Lamb...

unison

35

E

B
 $D\sharp$

mf

37

Who would ev - er dream that nails would pierce those ho - ly hands? _ So

37

$C\sharp m$

$C\sharp m$
 B

A^2

A^2
 B

39

bro - ken and so bruised, — bear - ing all — our shame,

39

E B
D#

41 *unison*

yet He con - quered sin and death and rose up from the grave! —

unison

41

E G# A F#m7

43 *f*

He is Lord of all, — o - ver

43

Bsus E/B A/C# B/D# Esus E

f

45

ev - 'ry king - dom, ev - 'ry throne... He is God and God a-lone. Let

45

A² C# E/B G#sus G# B# C#m¹¹ C#m

47

an - gels hum - bly fall. Lord of all the

47

D A² C# B#sus B D# E/sus E

49

might-y name a-bove all names. Ev - 'ry tribe and tongue, pro-claim that

49

A² C# E/B A G#m⁷ F#m⁷ C#m⁷

95

51

He is Lord of all!

51

D Bsus B Esus E

53

ff

See Him in the air, com - ing in the clouds, the

(Tenors only)

53

ff

C#E B#m B D# E

55

res - ur - rect - ed King of kings. Crown Him with man - y

55

(add Bases)

G# B# C#m B D# C#m E E G# A C#m G# C#m A#

“All Hail the Power of Jesus’ Name” (Original lyrics by Edward Perronet.
Revised lyrics by Phil Barfoot and Rebecca J. Peck/Music by Oliver Holden)

♩ = 66

96

57 *rit.* **CHOIR and CONGREGATION**

crowns, man-y crowns! Let ev - 'ry kin-dred,

57 *rit.* Bsus Csus C/Bb F/A Dm⁷

ev - 'ry tribe be - fore the Sav - ior fall. To

60 C/E Dm⁷ C E/A C Dm F/C C F C F C/E

63

Him all maj - es - ty as - crite, and crown Him

F C F/A F F/A Gm F C/E Dm C/E F C/E

63

66 **97**

Lord of all! To Him all maj - es -

Dm C/G G Csus C/Bb Ab Ab/G Fm7 Ab/Eb

66

69 **98**

ty as - crite, and crown Him Lord of

Bb/D Dbm6 Ab/C Db Ab/Eb Ebsus Eb/Db

69

fff CHOIR only

all! Lord of all, the

Csus C C Csus D Fsus F F

72

fff

74

might-y name a-bove all names. Ev-'ry tribe and tongue, pro-claim that

Bb D F C Bb Am7 Gm7 Dm7

74

76

He is Lord of all! And

Eb Csus C F Dm7 C C Bb

76

79

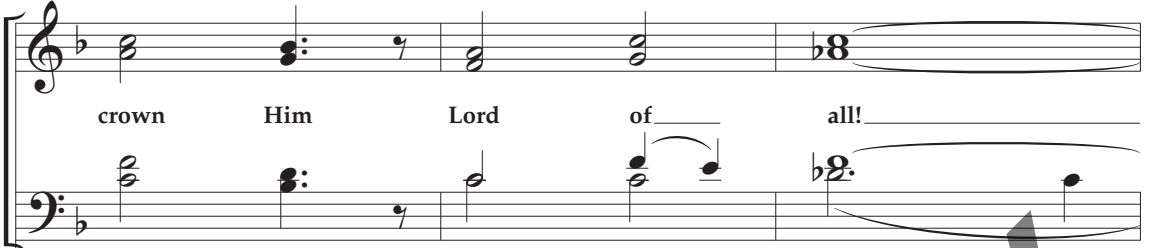

 Chord symbols for measures 79-81: F/A, Gm/Bb, F/C, Csus, C, DbM7, DbM7/C.

82

 Chord symbols for measures 82-84: Bbm9, Bbm9/Ab, Bbm9/G, DbM7/F, Bbm9/Eb, Bbm/F.

85

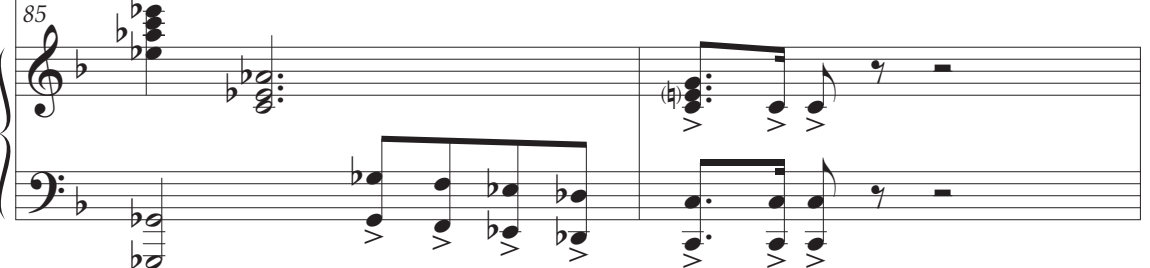
 Chord symbols for measures 85-87: Ab/Gb, N.C., C, N.C.

87 *rit.* *fff*

men! A -

This block shows the vocal line for measures 87 and 88. The music is in a B-flat major key signature. Measure 87 features a long note on the word 'men!' with a *rit.* (ritardando) marking. Measure 88 continues with a long note on 'A -' with a *fff* (fortissimo) marking.

87 $\text{D}\flat/\text{F}$ $\text{E}\flat$ $\text{D}\flat$ N.C. $\text{D}\flat$ Cm^7 $\text{B}\flat\text{m}^7$ N.C. $\text{B}\flat\text{m}^7$ $\text{A}^7\flat 5$ $\text{D}\flat/\text{A}\flat$ $\text{B}\flat\text{m}$ G $\text{B}\flat\text{m}$ C

rit.

This block shows the piano accompaniment for measures 87 and 88. The right hand plays chords and the left hand plays a rhythmic accompaniment. Chord symbols are written above the staff: $\text{D}\flat/\text{F}$, $\text{E}\flat$, $\text{D}\flat$, N.C., $\text{D}\flat$, Cm^7 , $\text{B}\flat\text{m}^7$, N.C., $\text{B}\flat\text{m}^7$, $\text{A}^7\flat 5$, $\text{D}\flat/\text{A}\flat$, $\text{B}\flat\text{m}$, G , $\text{B}\flat\text{m}$, and C . A *rit.* marking is present in the middle of the system.

89

men!

This block shows the vocal line for measure 89. It features a long note on the word 'men!'.

89 N.C. F

This block shows the piano accompaniment for measure 89. The right hand plays a chord on 'men!' with a *fff* marking. Chord symbols 'N.C.' and 'F' are written above the staff.

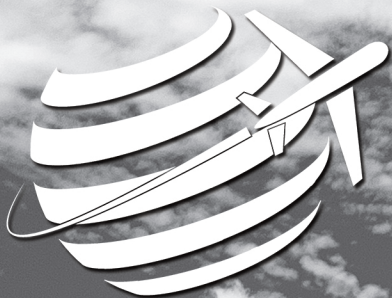

CELEBRATION CONCERT TOURS INTERNATIONAL

— *Travel with a Purpose* —

"At CELEBRATION CONCERT TOURS INTERNATIONAL, our passion and priority is to provide 'TRAVEL WITH A PURPOSE' to the GREATEST DESTINATIONS and concert venues in the world!"

- Phil Barfoot, CEO/President

"If you want to take your choir somewhere for an EXPERIENCE OF MINISTRY... there is nobody, and I mean nobody better at that than CELEBRATION CONCERT TOURS!"

- Mike Harland, Associate Pastor of Worship - First Baptist Church, Jackson, MS

"When you look up EXCELLENCE and TEAM in the dictionary, it should say Celebration Concert Tours!"

- Mark Blair, Minister of Music - Bellevue Baptist Church, Memphis, TN

"CELEBRATION CONCERT TOURS is your one-stop source for tour planning! Phil and the team do an AMAZING job taking care of EVERY detail so you can focus on the music, spend time with your people, and just have fun! I plan to use Phil and CCT for every trip I take from now on!"

- Brent Dyer, Worship Pastor - Champion Forest Baptist Church, Houston, TX

**Start your experience TODAY...
visit www.CelebrationConcertTours.com
or call 615-771-2665**

THE CAROLS OF CHRISTMAS, VOLUME 2

Festive Overture / Celtic Christmas Celebration *includes* Hark! the Herald Angels Sing; He Is Born; *and* Angels, from the Realms of Glory / Come, Adore Him *includes* O Come, All Ye Faithful; O Come, O Come, Emmanuel; *and* God Rest Ye Merry, Gentlemen
Christmastime / A Soulful Holy Night *includes* O Holy Night! *and* Falling Down on Our Knees / Behold Him / Jesu, Joy! *includes* Jesu, Joy of Man's Desiring *and* Angels We Have Heard on High / Lord of Glory *includes* Holy Savior, We Adore You; Lord of Glory; I Love You, Lord Jesus; *and* Thou Didst Leave Thy Throne / Sing Joy to the World Worthy Is the Lamb *with* Gloria / Light of Hope *with* Silent Night / Worship His Name
Medley *includes* I Know of a Name, Wonderful Name, Your Name Is, *and* We Fall Down / Lord of All *with* All Hail the Power of Jesus' Name

Lifeway™

lifeway.com/worship

005823186

